

Planning Permission

Conversion to Flats

The client contacted us regarding a proposed conversion to flats.

Following a planning appraisal, it was determined that the project was feasible and would require full planning permission.

One of our chartered architects produced the required architect drawings, which the client approved. Following approval of the architectural design, one of our chartered town planners prepared the required planning statement, to justify why the council should approve the application.

With the client's approval an application for full planning permission for a conversion to flats, together with the architect drawings and planning statement has been submitted. Planning Permission has now been approved for the conversion to flats.



Studio 66,
77 Beak St, SoHo
London UK W1F 9DB

Mobile: + 44 774 2554 999
WhatsApp: + 44 786 3319 667
E: hello@flaaa.uk
Web: FLAAA.UK

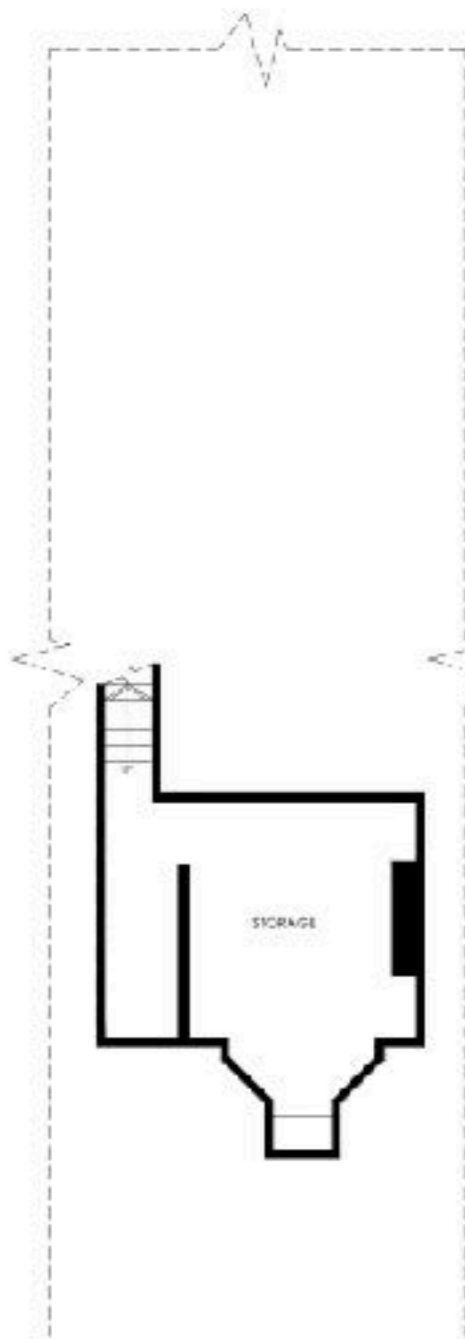

Existing Basement Floor Plan

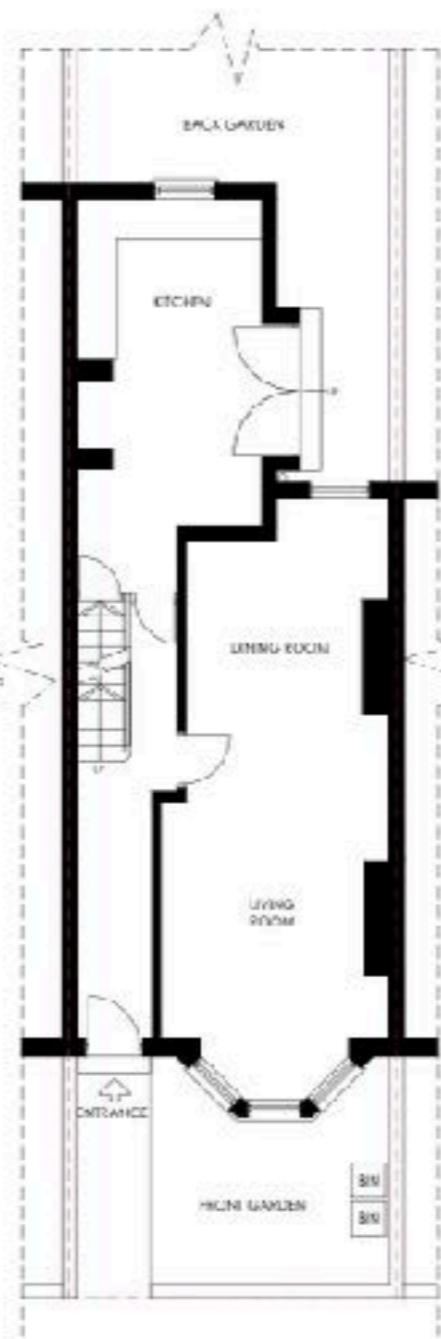

Existing Ground Floor Plan



Existing First Floor Plan

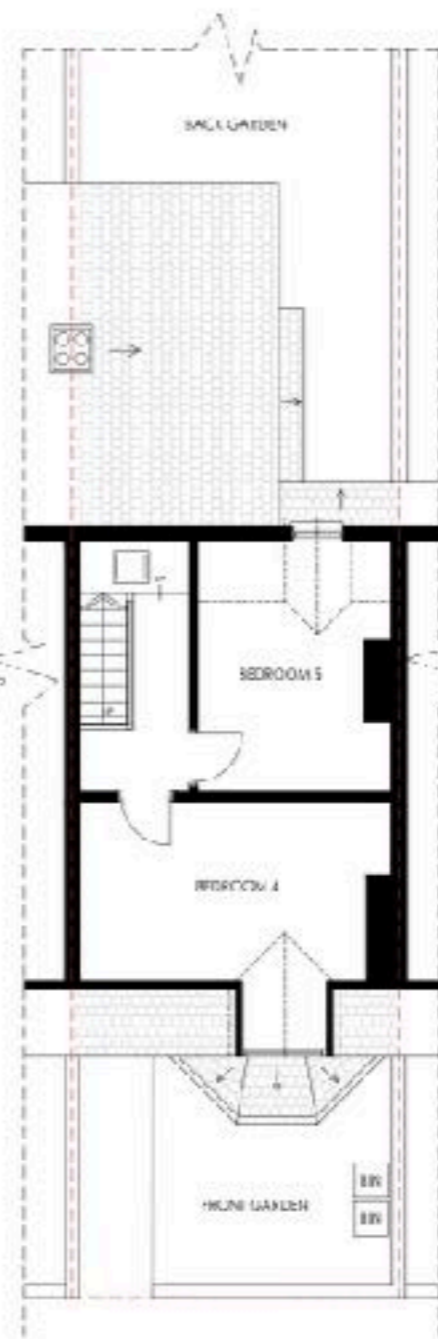

Existing Loft Plan

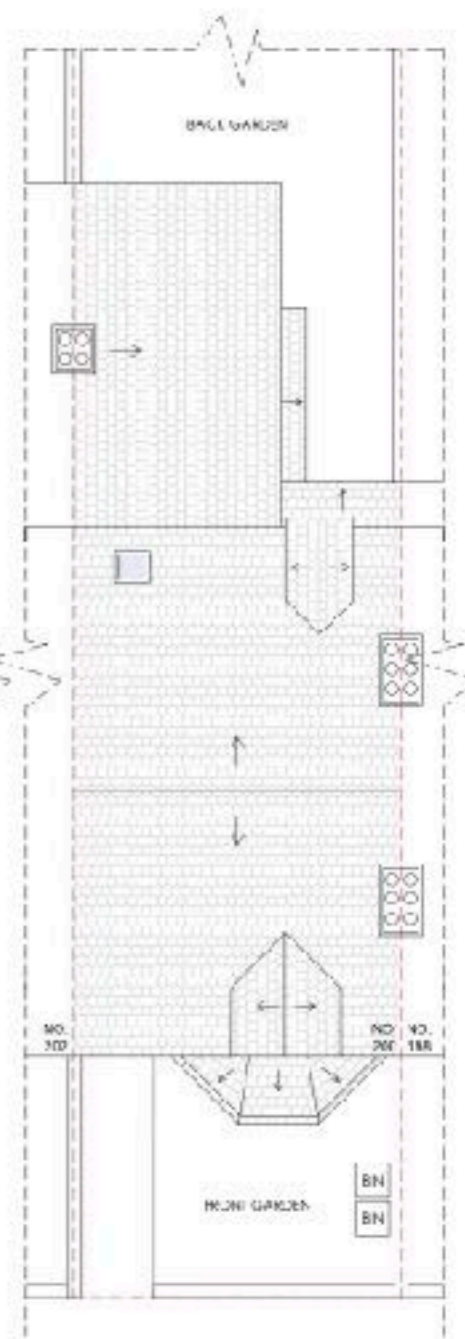

Existing Roof Plan

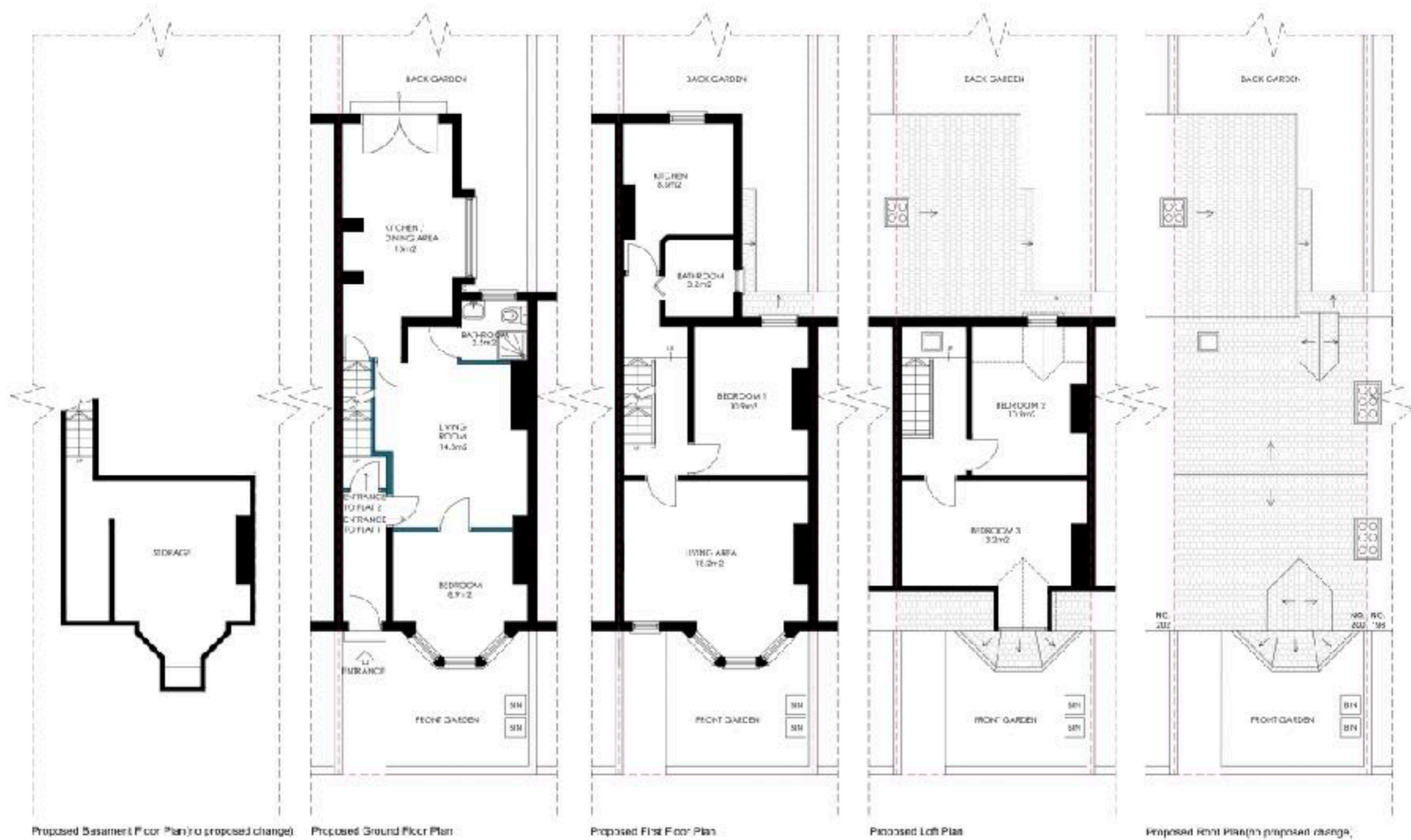

Proposed Basement Floor Plan (no proposed change)

Proposed Ground Floor Plan

Proposed First Floor Plan

Proposed Loft Plan

Proposed Front Plan (no proposed change)



Existing East Elevation



Existing West Elevation



Existing North Elevation



Proposed East Elevation (no proposed change)



Proposed West Elevation



Proposed North Elevation



Planning Permission



Studio 66,
77 Beak St, SoHo
London UK W1F 9DB

Mobile: + 44 774 2554 999
WhatsApp: + 44 786 3319 667
E: hello@flaaa.uk
Web: FLAAA.UK